ELEVATION - PHASE II

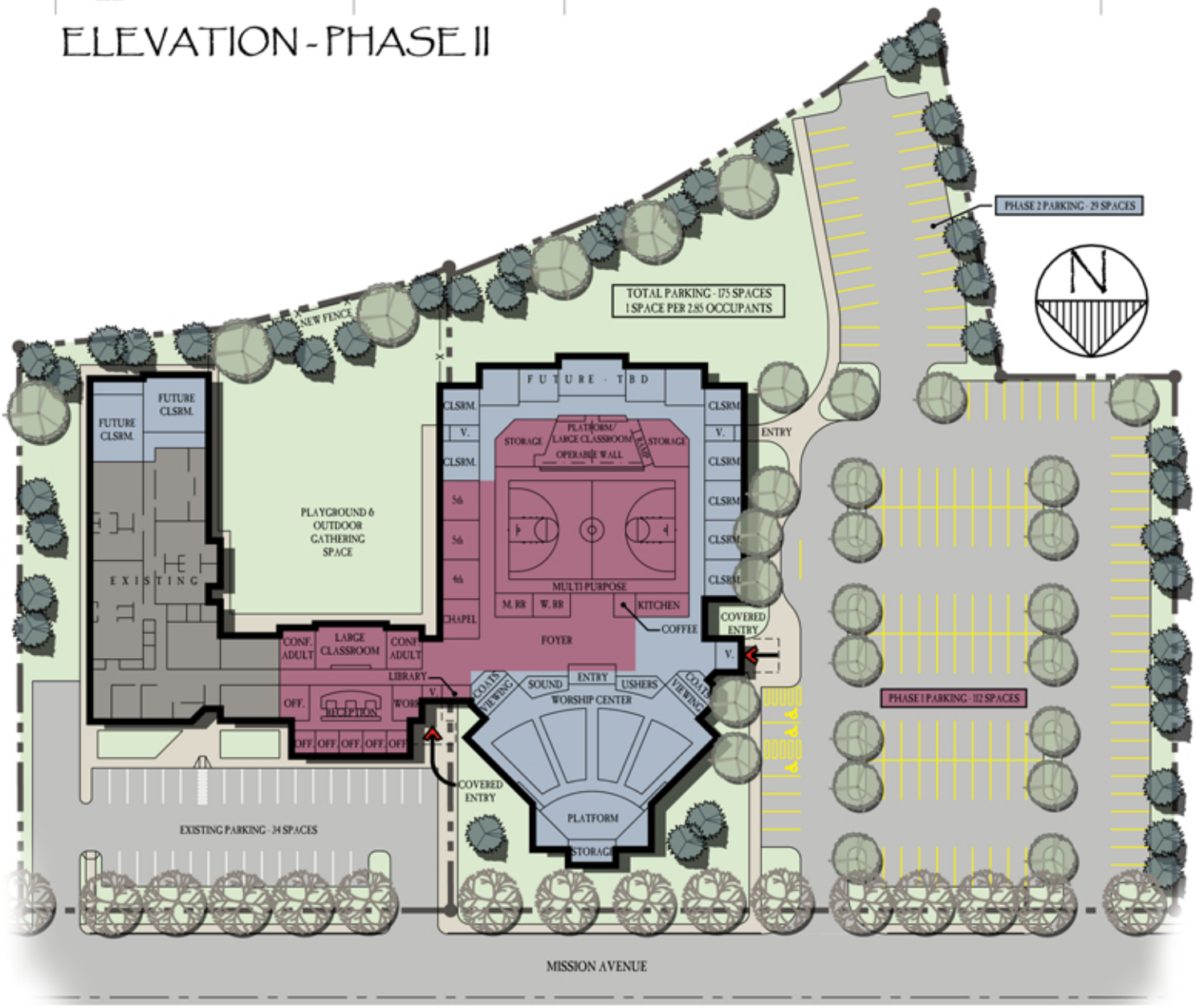

SITE PLAN/FLOOR PLAN - PHASE II

0 40 80

ONE INCH = EIGHTY FEET

Architects West inc.
210 E. Lakeside Avenue, Coeur d'Alene, ID 83814
Ph (208) 667-9402, Fx (208) 667-6103
E-mail: awinc@architectswest.com

Imagine A Place...

Landmark Landscape Architects
SITE DESIGN • LAND PLANNING • RECREATION • IRRIGATION • LANDSCAPE
Web Site: www.landmark-aw.com